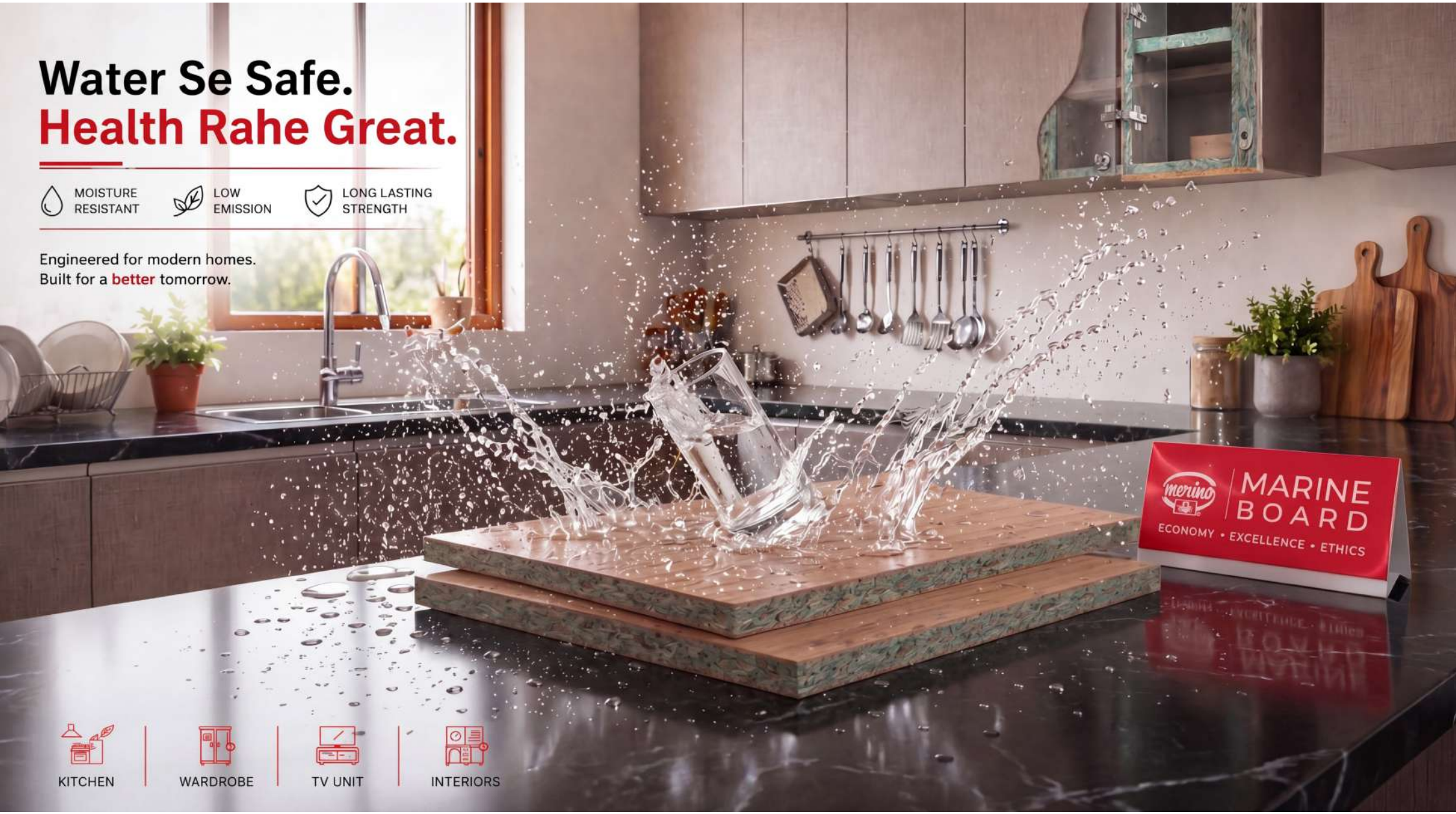
Water Se Safe.
Health Rahe Great.
MOISTURE RESISTANT
LOW EMISSION
LONG LASTING STRENGTH
Engineered for modern homes.
Built for a better tomorrow.
merino
MARINE BOARD
ECONOMY • EXCELLENCE • ETHICS
KITCHEN
WARDROBE
TV UNIT
INTERIORS

COMPANY PROFILE

About Merino Group

About us

Since 1965, the journey of merino has been an extraordinary tale of evolution.

Beginning with the humble plywood, the group has constantly introduced new
Products based on top-of-the-line raw materials, production, and technology to achieve the podium on which it stands today.

As one of the world's largest manufacturers of decorative laminates the merino group is globally recognised as a leader in the industry of laminates and surface solutions. Products, technologies, and techniques may have evolved but one thing is always constant – our focus on quality and the zeal to bring world-class surface solutions for our customers. Today merino group has a beautifully strong presence in over 80 countries with diverse business interests that expand from interior architectural products to formation technology to food & agro products.

- 7500+ Workforce
- 6 production Units
- Multiple allied Surface solutions
- Annual capacity of 21.5 million + HPL sheets
- Endless design possibilities
- High customer satisfaction
- 80+ countries

MANUFACTURING SUPERIORITY

A New Benchmark from The House of Merino

ECONOMY • EXCELLENCE • ETHICS





60 ACRES OF LAND IN HALOL, GUJARAT.

One of World's Most Advanced Chipboard Manufacturing Facility.



THE LARGEST INTEGRATED UNIT IN INDIA

Production of motherboards, MFC panels, and end-use furniture.


MARINE
BOARD
Boiling Water Proof
Does Not Lead to Cancer
Easy to Paint
Protecting Planet
Holds Screw Firmly
12 YEARS
Warranty*
T&C Apply
WATER SE SAFE
HEALTH RAHE
GREAT


MARINE
BOARD
WATER SE
SAFE
HEALTH RAHE
GREAT
Boiling Waterproof
European E1 Emission Standard
Superior Strength
WARRANTY
12
YEARS
WARRANTY



Built for Demanding Interior Conditions



Boiling Waterproof

Engineered to withstand high humidity and 72 Hrs boiling water test as per IS 710, making it ideal for kitchens, bathroom vanities, and coastal environments.



European E1 Emission Standard

Passes the European E1 emission standard- Offers Safer indoor air quality with ultra low formaldehyde emissions.

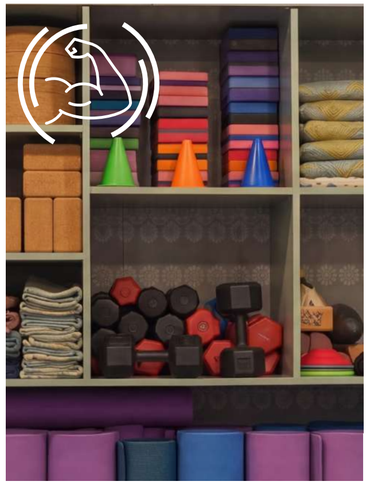

Superior Strength

Chip weave Technology provides reliable strength to core structure and ensures excellent load-bearing capacity.



Hardware Integrity

Designed to deliver dependable fixing strength for hinges, channels and fittings.

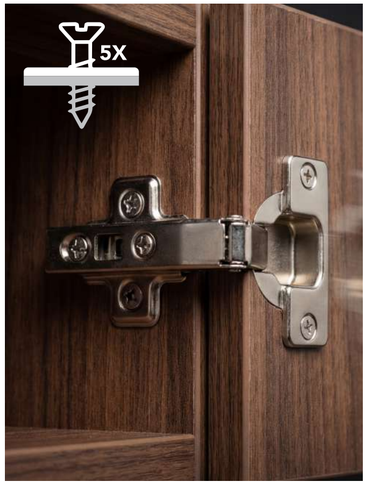

High Screw Holding

Tested for high screw holding strength and 5X edge re-screwing capability



12 Year Warranty

Confidence backed by Merino's trusted quality assurance.

AREA OF APPLICATIONS

Merino Marine Boards are engineered to deliver reliable performance across a wide spectrum of interior applications where durability, moisture resistance, and long-term stability are critical.

- Ideal for kitchens, bathrooms & utility spaces
- Handles moisture without damage
- Strong, stable & long-lasting
- Withstands daily wear & humidity
- Works in both homes & commercial spaces
- Supports clean detailing & premium finishes
- Consistent performance across applications



KITCHENS

Built to withstand moisture, heat, and daily wear, Merino Marine Boards are an ideal choice for kitchen environments.



WARDROBE

Perfect for wardrobes and storage systems, Merino Marine Boards offer strength,smooth calibrated surface and resistance to humidity for long-lasting storage systems.

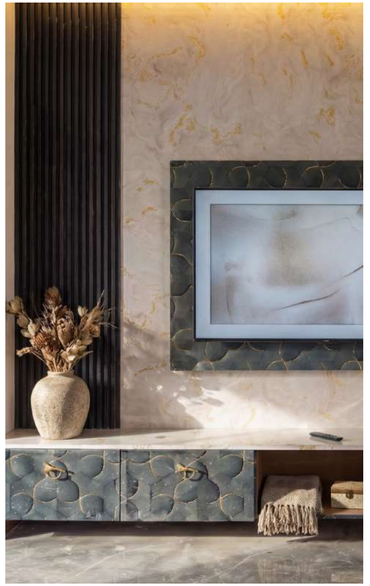

WALL PANELLING

Provides a consistent base for decorative interior paneling.

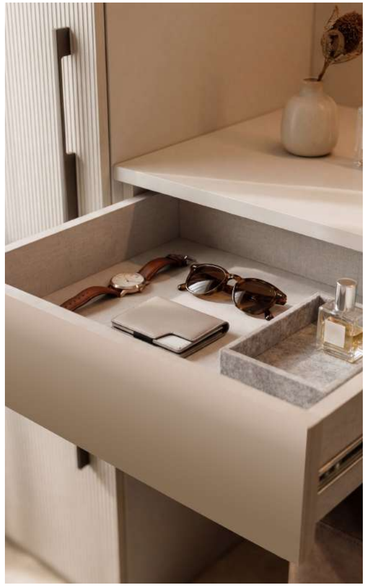

VANITIES

Designed to perform in high-moisture environments, Merino Marine Boards are highly suitable for bathroom vanities.

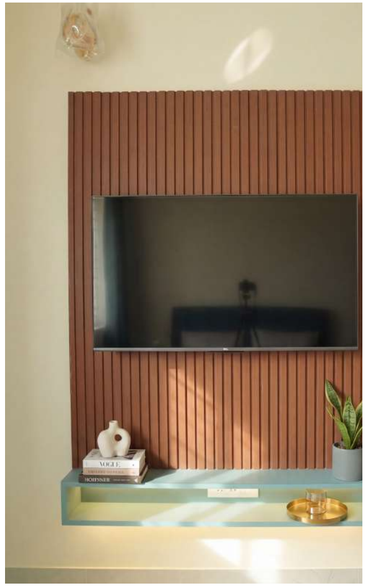

TV UNITS

Create sleek and durable entertainment units with Merino Marine Boards. Their strength and smooth surface allow for precise detailing and modern finish TV Units.

ENDLESS SURFACE POSSIBILITIES.

WITH ENGINEERED STRENGTH AT THE CORE.

STRENGTH
Engineered for
Superior strength

FINISH
Superior finish
quality to every surface

STRENGTH + FINISH
COMBINE TO MAKE
MERINO MARINE BOARD

COMPATIBLE SURFACING OPTIONS



HIGH PRESSURE LAMINATES
Durable decorative laminates offering wide design choices and high surface resistance.

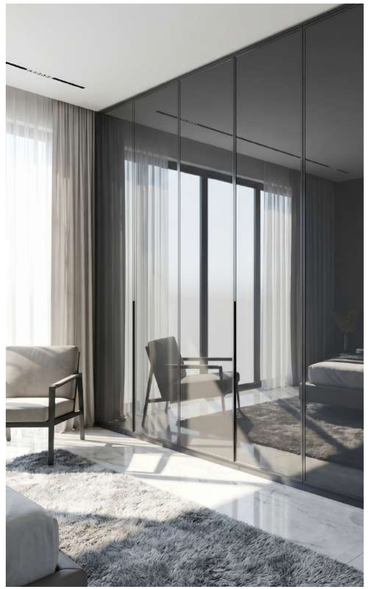

ACRYLIC SURFACES
High-gloss decorative panels that create a sleek, modern and reflective appearance.



VENEERS
Real wood veneer surfaces that bring natural grain patterns and warmth to interiors.



PAINTABLE - PU / DUCO FINISH
Premium painted finish delivering smooth surfaces and refined solid colour aesthetics.



MELAMINE FACED BOARDS
Factory-finished decorative boards providing consistent surface quality and ready-to-use panels.


BEFORE
MERINO
MARINE BOARD
MERINO
MARINE BOARD

AFTER
MERINO
LAMINATES


BEFORE
MERINO
MARINE BOARD
MERINO
MARINE BOARD


AFTER
PAINT ABLE
PU - DUCO


BEFORE
MERINO
MARINE BOARD

AFTER
MERINO
ACRYLIC SHEET


MERINO
MARINE BOARD
BEFORE
MERINO
MARINE BOARD


AFTER
MERINO
LAMINATES
MERINO
VENEERS
MERINO
MELAMINE FACED BOARD



PROJECTS

REAL PERFORMANCE ACROSS INDIA

Built for India's Climate Extremes

COASTAL HUMIDITY
Performs reliably in high-humidity

HEAVY MONSOON
Reliable performance in intense monsoon zones

DRY HEAT
Stable performance in high temperature environments.

TEMPERATURE SWINGS
Proven performance across changing temperatures.

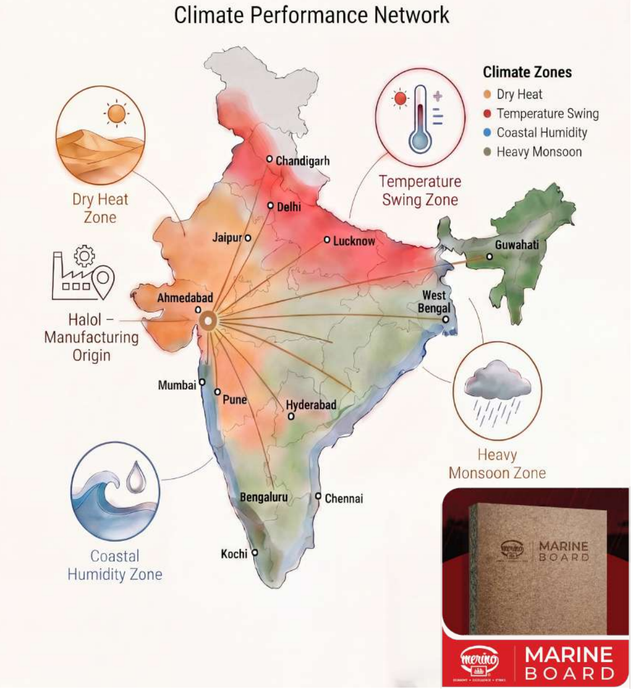

COSTAL CONTEMPORARY RESIDENCY

PROJECT DETAILS

Contractor : Narendra Jangid

Location : Mumbai

Project : Godrej Urban Park,

APPLICATIONS

MASTER BEDROOM

- Hydraulic Bed Storage
- Bedside Tables / Night stands
- Wardrobe

KITCHEN

- Modular Base Cabinets
- Wall-Mounted Overhead Cabinets

STUDY ROOM 1 & 2

- Wall-Mounted Bookshelf
- Study Workstation Desk



Master Bedroom (Wardrobe, Bed , Storage Unit)
• Superior Strength • Hardware Integrity

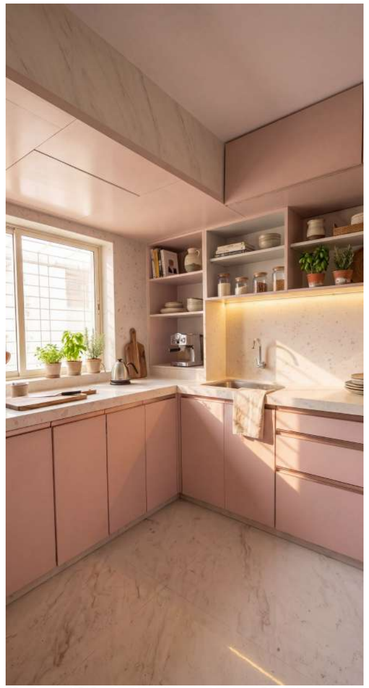

Kitchen (Wardrobe, Open shelves Unit)
• High Screw Holding



Study Room 1 (Wardrobe, Study Table , Wall Panelling)
• High Screw Holding • European Emission Standard



Study Room 2 (Wardrobe, Study Table , Wall Panelling)
• High Screw Holding • European Emission Standard

URBAN RESIDENTIAL APARTMENT

PROJECT DETAILS

Contractor : Ramdarsh Vishwakarma

Location : Mumbai

Project : Neelkanth Kingdom, Mumbai Central

APPLICATIONS

MASTER BEDROOM

- Bed with Upholstered Headboard Panel
- Bedside Drawer Units

KITCHEN

- Modular Base Cabinets with Full-Extension Drawer Systems
- Overhead Wall-Mounted Cabinets
- Tall Utility Storage Cabinet

STUDY WORKSTATION

- Study Workstation Desk with Drawer Pedestals
- Overhead Display Shelf Unit



Master Bedroom 1(Wardrobe , Bed, Study Table , Open Shelve Unit)

• Superior Strength • Hardware Integrity • High Screw Holding • European Emission Standard



Kitchen (Cabinets , Wardrobe)

• Superior Strength • Waterproof • High Screw Holding



Master Bedroom 2 (Wardrobe, TV Unit, Open Shelves)

• Superior Strength • Hardware Integrity • High Screw Holding • European Emission Standard



Guest Room (Bed, Wardrobe)

• Superior Strength • Waterproof • Hardware Integrity • High Screw Holding



Kitchen (Cabinets, Wardrobe)

• Waterproof • Hardware Integrity • High Screw Holding

PREMIUM RESIDENTIAL INTERIOR

PROJECT DETAILS

Contractor : Ram Nagin Yadav

Location : Bengaluru

Project : Villa - Kaglipura,

APPLICATIONS

MASTER BEDROOM

- Bed Frame with Headboard Panel
- Wardrobes with base Cabinet Unit with Drawers
- Wardrobe with Overhead Cabinets
- Open Display Wardrobe Cabinets

KITCHEN

- Modular Base Cabinets
- Overhead Wall-Mounted Cabinets

TV / ENTERTAINMENT UNIT

- TV Panel units



Master Bedroom (Bed , Side Table, Bed Back)

• Superior Strength • Hardware Integrity • High Screw Holding • European Emission Standard

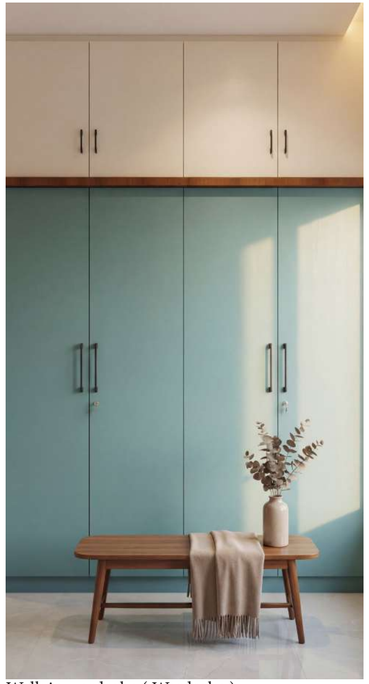

Walk in wardrobe (Wardrobe)

• Superior Strength • Hardware Integrity



Guest Room (Bed, Side Table , Wardrobe, Storage Unit)

• Superior Strength • Waterproof • Hardware Integrity • High Screw Holding •



Living Room (TV Unit, Cabinet, Wardrobe)

• Superior Strength • High Screw Holding • European Emission Standard



Living Room (TV Unit , Storage Unit)

• Hardware Integrity • High Screw Holding • European Emission Standard



Wardrobe (Wardrobe , Storage Unit, Inside Shelves)

• Superior Strength • Hardware Integrity • High Screw Holding • European Emission Standard



Kitchen (Wardrobe, Open shelves Unit)

• Waterproof • Hardware Integrity • High Screw Holding

CONTEMPORARY RESIDENTIAL INTERIOR

PROJECT DETAILS

Contractor : Rajendra Vishwakarma

Location : Mudichur, Tamilnadu

Project : Lakshmi Nagar, Mudichur

APPLICATIONS

STUDY ROOM

- Study Workstation Desk
- Wardrobes
- Overhead Bookshelf Units
- Wall-Mounted Storage Cabinets

KITCHEN

- Modular Base Cabinets
- Overhead Wall-Mounted Cabinets

POOJA/ PRAYER UNIT

- Pooja Unit with Closed Storage





Kitchen (Wardrobe, Open shelves Unit)

• Superior Strength • Waterproof • High Screw Holding • European Emission Standard



Study Room(Wardrobe, Study Table , Open Shelve Unit)

• Superior Strength • Hardware Integrity • High Screw Holding



Mandir & Pantry (Mandir, Storage Unit , Shelves , Pantry Unit)

• Superior Strength • Waterproof • Hardware Integrity • High Screw Holding •

RESIDENTIAL WARDROBE & STUDY INTERIOR

PROJECT DETAILS

Contractor : Vadivel

Location : Coimbatore

Project : Residential, Podanur

APPLICATIONS

MASTER BEDROOM

- Platform Bed Frame with Headboard

INTEGRATED WARDROBE + STUDY UNIT

- Sliding Door Wardrobes with Loft Cabinets
- Built-in Study Desk Workstation
- Open Display Bookshelf Units



Master Bedroom (Wardrobe, Study Table , Open Shelve Unit)

• Superior Strength • Hardware Integrity • European Emission Standard



Guest Bedroom (Bed, Storage Shelve)

• Superior Strength • Hardware Integrity • High Screw Holding



Study Room (Wardrobe, Study Table , Open Shelve Unit)

• Superior Strength • Hardware Integrity • High Screw Holding



Study Room (Wardrobe, Study Table , Open Shelve Unit)

• Superior Strength • Hardware Integrity • European Emission Standard



Wardrobe (Wardrobe , Storage Unit, Inside Shelves)

• Superior Strength • Hardware Integrity • High Screw Holding

CORPORATE OFFICE WORKSPACE

PROJECT DETAILS

Contractor : Savairam Suthar

Location : Gujarat

Project : Commercial Office Gandhinagar

APPLICATIONS

MODULAR OFFICE

• Modular office Partition Framework



Common Area Office (Wall Panelling , Desk , Partitions)

• Superior Strength • Hardware Integrity • High Screw Holding • European Emission Standard



Lobby Area (Partitions)

• Hardware Integrity • High Screw Holding



Cabin Space (Partitions, Desk)

• Hardware Integrity • High Screw Holding • European Emission Standard



Cabin Space 2 (Partitions , Desk)

• Hardware Integrity • High Screw Holding • European Emission Standard

HEALTHCARE WELLNESS

PROJECT DETAILS

Contractor : Mahendra

Location : Uttar Pradesh

Project : Yoga Studio, Vaishali

APPLICATIONS

STORAGE ZONE

- Large Open Display & Equipment Storage Shelving System

PRACTICE AREA

- Floor-to-Ceiling Decorative Wall Panelling (Feature Wall)

THERAPY / TREATMENT AREA

- Decorative Wall Panelling

RECEPTION AREA

- Reception Desk



Yoga Studio (Open Shelve Unit , Storage Unit , Wardrobe)

• Superior Strength • Hardware Integrity • High Screw Holding • European Emission Standard



Yoga Studio (Open Shelve Unit , Storage Unit)

• Superior Strength • European Emission Standard



Yoga Studio (Stage , Open Shelve Unit , Storage Unit)

• Superior Strength • European Emission Standard



Reception Area (Desk, Partitions)

• Superior Strength • Hardware Integrity • High Screw Holding

MOBILE RETAIL STORE

PROJECT DETAILS

Contractor : Lal Bhai

Location : Gujarat

Project : Vapi

APPLICATIONS

RETAIL AREA

- Wall-Mounted Product Display Shelving System (Full Height)
- Mobile Handset Display Counters with

BACKLIT SHELVES

- Cash / Billing Counter with Base Storage
- Back-Wall Closed Storage Cabinets



Before Mobile Shop



After Mobile Shop

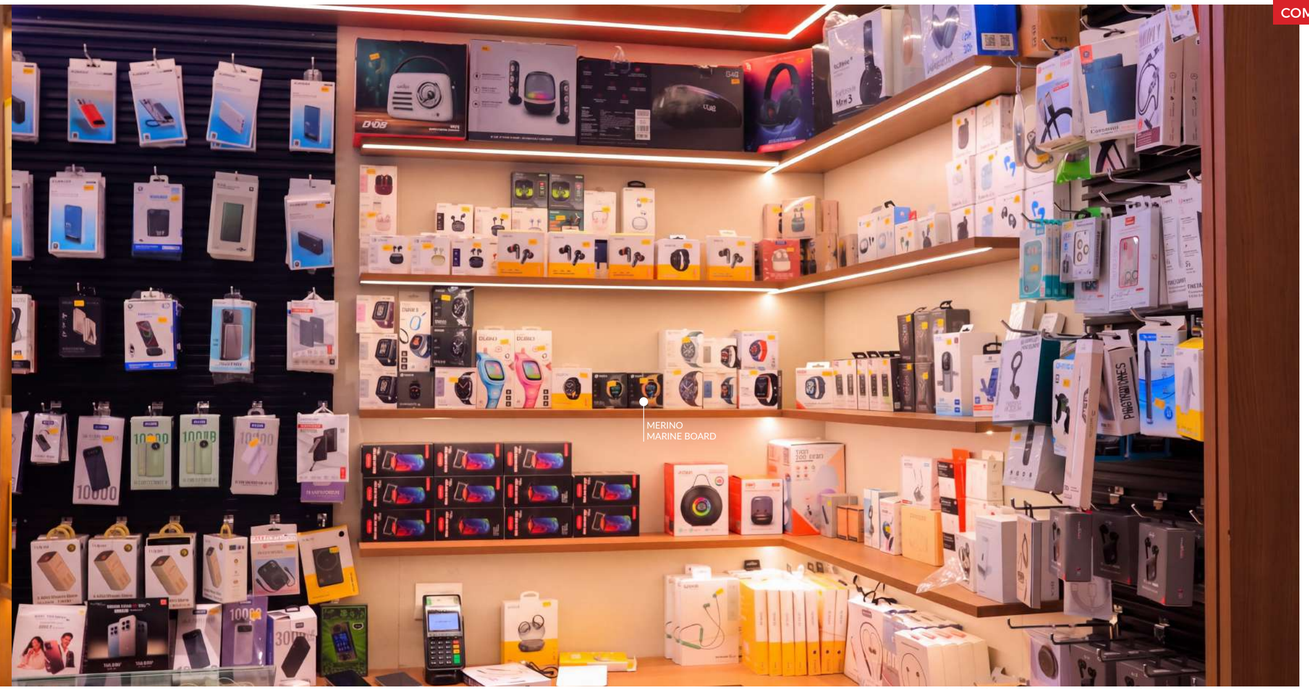

Mobile Shop Interior(Open Shelves , Storage Unit)

• Superior Strength • Hardware Integrity • High Screw Holding • European Emission Standard

Here to Support
Your Next Project

Performance you can see. Confidence you can build with.

FOR ORDERS AND QUERIES CONNECT WITH US

Customer Care
+91-98211 53484

Email Us
clientdesk@merinoindia.com

Website
www.merinolaminates.com

Instagram
@merinoindia

Youtube
@merinolaminates



Scan for video
Marine Board Intro

Scan for video
Screw Holding Strength

Scan for video
Surface Smoothness











Trust in every layer.
Strength in every project.

Design Freely. Build Confidently.
Minimize execution risks with a material engineered for predictability and consistency.

REGISTERED OFFICE

MERINO INDUSTRIES LIMITED
5, Alexandra court, 60/1,
Chowringhee Road,
Kolkata-70002, India

033-22901214/1215

merinokol@merinoindia.com

MARKETING OFFICE

MERINO InDUSTRIES LIMITED
70, KLJ Complex, 2nd Floor,
Moti Nagar, New Delhi-110015, India

011-45557000, 25107617

merinodelhi@merinoindia.com

CONTACT US

080-69056500

www.merinolaminates.com